

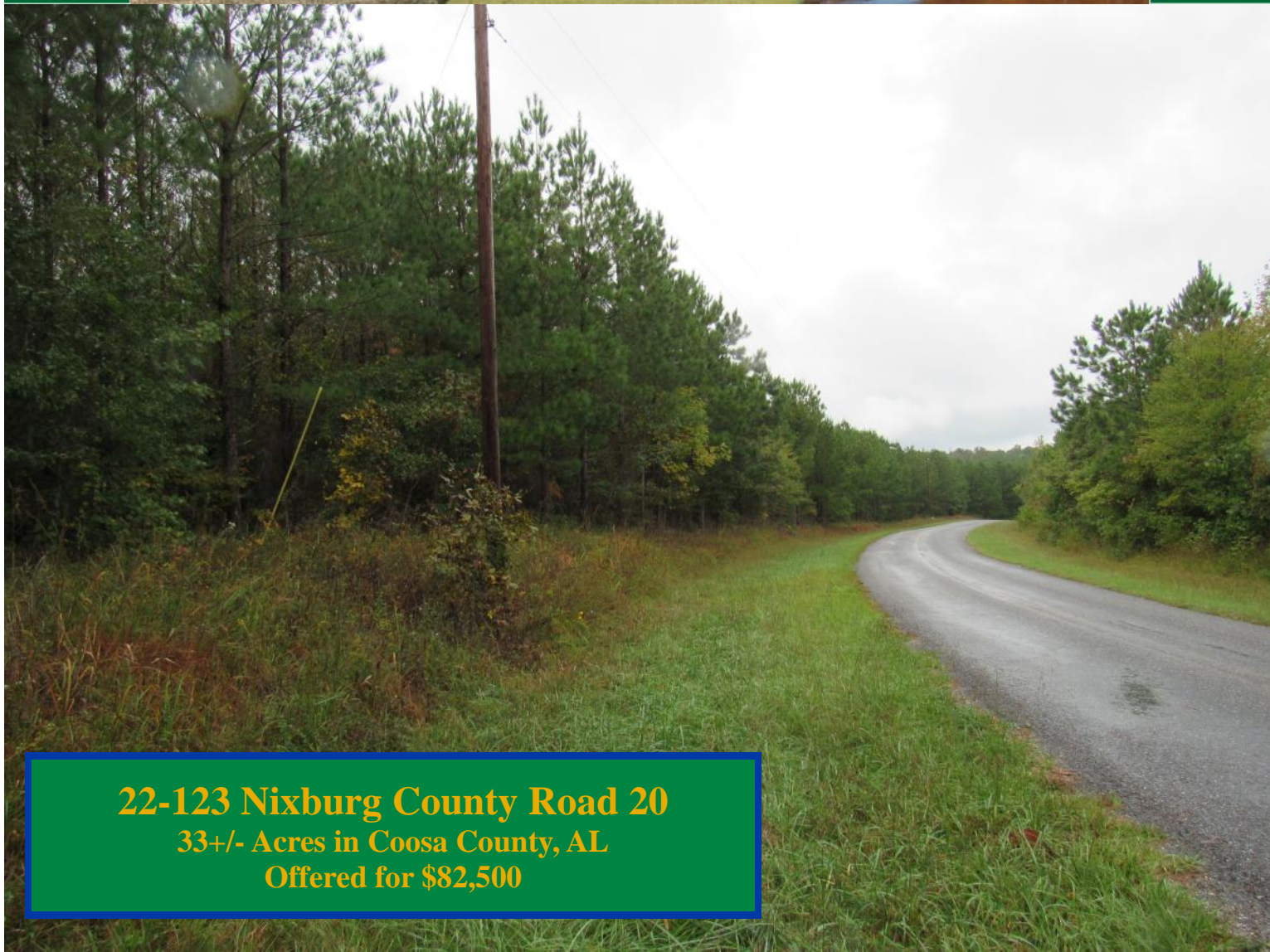

GREAT SOUTHERN
Land



22-123 Nixburg County Road 20
33+/- Acres in Coosa County, AL
Offered for \$82,500

**Road frontage on
County Road 20**



Great
Southern
Land

For a tour or more information call:

Eddie Stone, Listing Agent
205-702-4420
205-837-4466 cell
edstone@windstream.net

Fletcher Majors, ALC, Broker
334-567-0924 ext. 205
334-328-9278 cell
Fletcher@GreatSouthernLand.com

www.GreatSouthernLand.com



Very nice rural property located on County Road 20 in Coosa County, plenty of road frontage and gently rolling topography provides for great rural home sites.

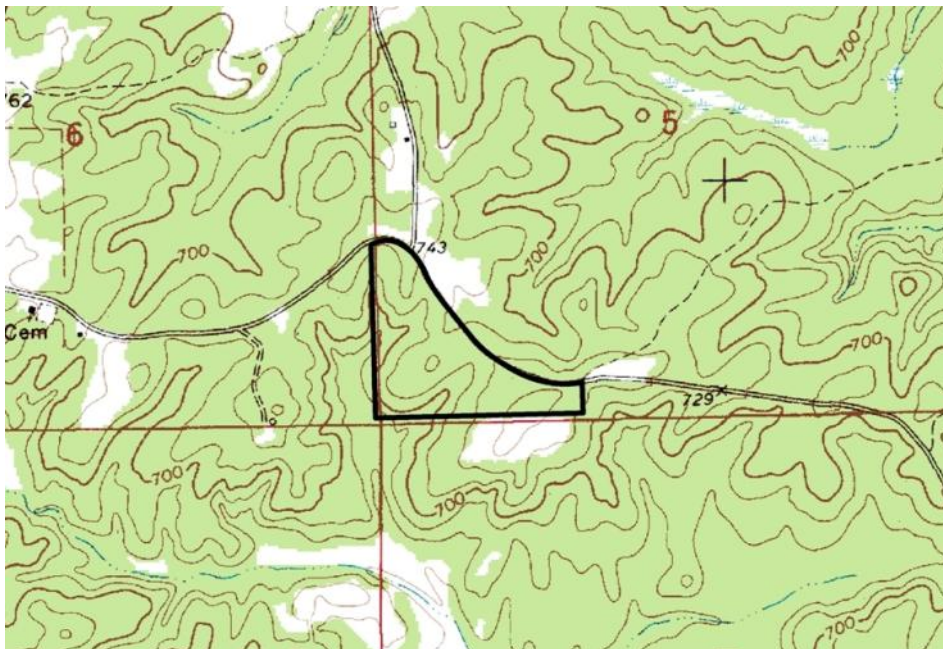

**Great Rural
Neighborhood**

**Future
Timber
Income**

**Use Now
For
Recreation**



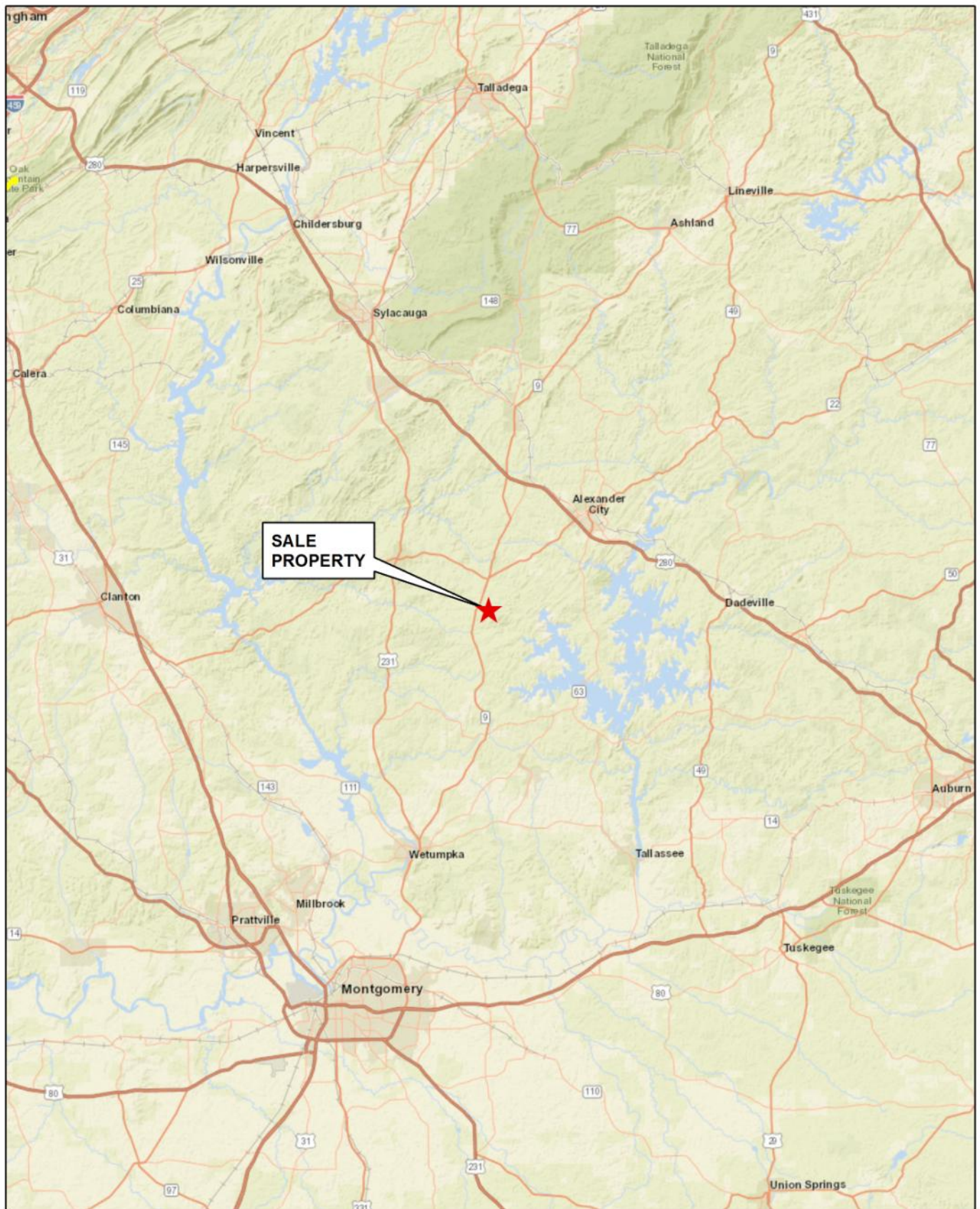

**GREAT
SOUTHERN
LAND**

0 5 10 20
Miles

EDDIE STONE, REALTOR and Registered Forester

PO Box 952
Leeds, AL 35094
205-837-4466